



# Teams 420 Damage Report Form

Registration No of 420.....

Date.....

Sail Colour and No..... Owner.....

*Please note all damage on form. If new damage, please note who did it & which race*

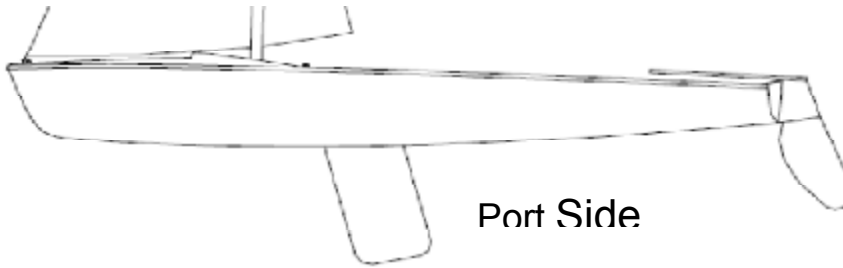

Port Side

Pre-event  
*(tick if no damage)*

Post event  
*(tick if no damage)*

.....

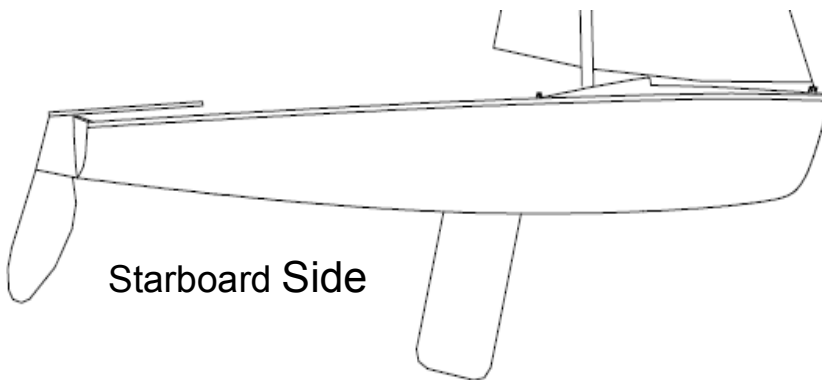

Starboard Side

Pre-event  
*(tick if no damage)*

Post event  
*(tick if no damage)*

.....

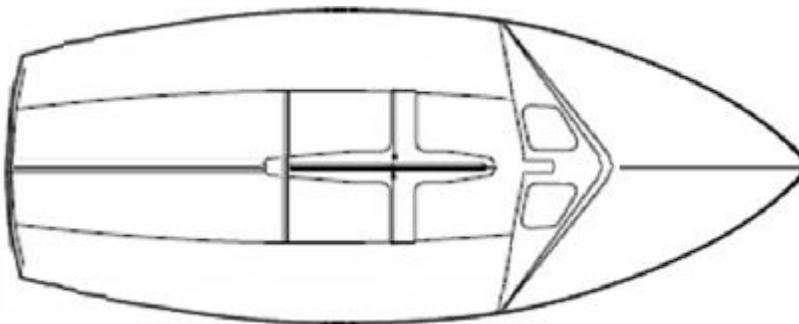

Pre-event  
*(tick if no damage)*

Post event  
*(tick if no damage)*

.....

New Zealand Team Sailing Association

420 Compliance Certificate



Date..... Reg No.....Sail colour/No..... Owner.....

Component	Comments	Signature
<b>Hull</b> Xtreme ? Condition (Top) Condition (Underneath) Dings (itemise)	..... ..... ..... .....	
<b>Mast</b> Supaspa or Proctor ( Condition Mast step position(410±5 centre cb bolt) Spreader length (raked 256±3) Prebend Tension (25 on Loos Prof guage) Mast Rake 6000±40 to stern) Chocks (none or neutral)	..... ..... ..... ..... ..... ..... .....	
<b>Boom</b> Condition Position blocks Main Sheet Jib Sheet Outhaul Downhaul Vang	..... ..... ..... ..... ..... .....	
<b>Centreboard</b> Xtreme Condition Tightness Mylar	..... ..... ..... .....	
<b>Rudder &amp; stock</b> Xtreme Condition Universal joint	..... ..... .....	
<b>Bridal</b> Fixed (560±5 centre pulley to corner boat) Length	..... .....	

<b>Other</b> Bailer Tow Line Bow Bumper	..... ..... .....	